

to the Engineer-in-Chief for approval before  
 bulk manufacture is proceeded with.

| Letter                    | Particulars of Amendment  | Date    | Initials |
|---------------------------|---|---------|----------|
| A                         | Original design. 15821002-0001  | 1/7/33  | W.C.     |
| FORMERLY DRG. 10800.      |   |         |          |
| NO AMENDMENT. DR. 42/2192 |   |         |          |
| A                         | Original design. 15821002-0001  | 1/7/33  | W.C.     |
| B                         | Holes .104" dia. 4.943" w/d 4.<br>Dim. 1.200" w/d 1.042".<br>Hole "approx 115" rad." added. | 1/22/33 | W.C.     |

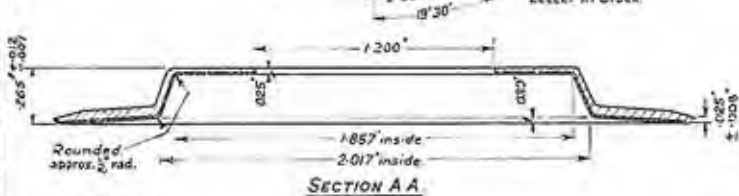
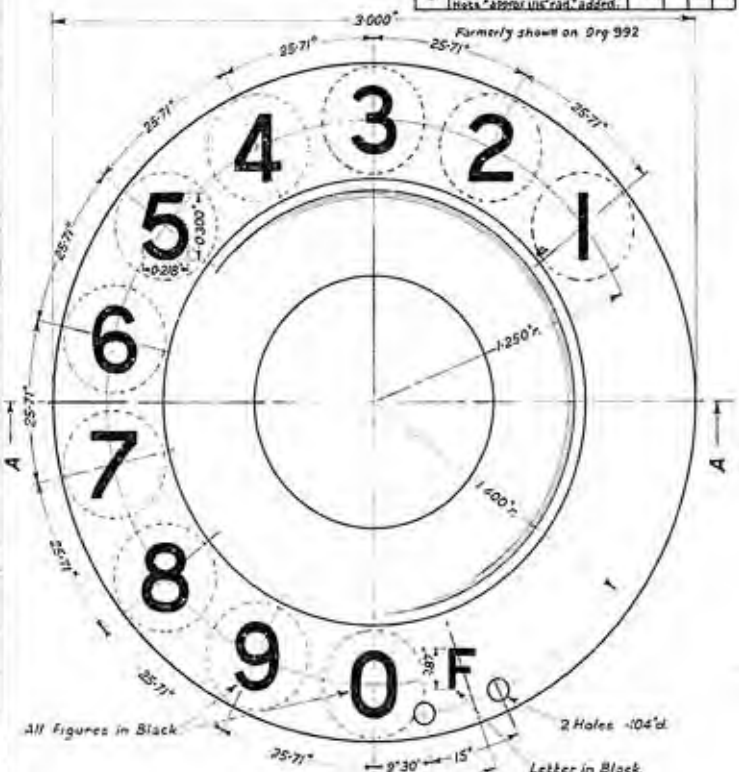

SCALE. 2/.

MATERIAL. Copper, 0-008" approx thickness.

FINISH. Enamelled white overall.

Note.

A pattern of this Label may be obtained for guidance upon application.  
 The dotted circles show relative positions of holes in finger plate. ( 1/3PL/1306 ) and are given as a guide only.

*Wm. Hall*  
 1-2-33.